

Carrington College



Exam Site Information for Candidates
Western Regional Examining Board (WREB)
2020 WREB Hygiene Examination

Carrington College
Boise
1122 North Liberty Street, Boise, ID 83704
208-947-6821

Exam Site Information for Candidates
2020 WREB Dental Hygiene & Local Anesthesia Examinations

Table of Contents

1. School Facility and Services

- Clinic Address, Building Access and Hours
- Parking
- Security and Emergency Services
- ATM Machine
- Food Services Onsite

2. Preparing for the Exam

- Patient Screening
- Radiographs
- Administration of Local Anesthetic – Practitioner Availability
- Dental Operatory Units
- Equipment, Instruments and Expendable Materials
- Sterilization Services

3. During the Exam

- Infection Control (Surface Asepsis)
- Medical Emergencies and Equipment

4. Travel and Accommodation Information

- Airport Information
- Ground Transportation
- Hotel Accommodation

5. Appendices

- Campus Map
- Clinic Floor Plan
- Expendable Dental Materials Lists

1. School Facility and Services:

- Dental Hygiene Clinic: 1122 North Liberty Street, Boise, ID. Clinic phone: 208-947-6821
Contact: Regina Snyder, RDH 208-353-2889.
- Directions from the airport: take I-84 west bound, go 2 miles and take exit I-184 (downtown exit), traveling on I-184 go 1.5 miles and take Curtis exit, at stoplight (which is Curtis) turn left, go to second traffic light (which is Fairview) turn left, go .5 mile to next traffic light and turn left (this is Liberty St.), go two blocks and the campus is on the left.
- Directions for I-84 east bound: take exit I-184 (downtown exit), traveling on I-184 go 2 miles and take Curtis exit, at stoplight (which is Curtis) turn left, go to second traffic light (which is Fairview) turn left, go .5 miles to next traffic light and turn left (this is Liberty St.), go two blocks and the campus is on the left.
- Directions for I-84 west bound: take exit I-184 (downtown exit), traveling on I-184 go 1.5 miles and take the Curtis exit, at stoplight (which is Curtis) turn left, go to second traffic light (which is Fairview) turn left, go .5 miles to next traffic light and turn left (this is Liberty St.), go two blocks and the campus is on the left.; building open 6:00am-6:00pm daily for duration of exam.
- **Parking:** Parking is free and available on and around the campus.
- **Security and Emergency Services:** Security is available and easily accessed at all times during the WREB examination via 9-1-1. Onsite emergencies will be managed in accordance with standard emergency management protocol until emergency medical services arrive on scene. Oxygen and a medical emergency kit are located on the clinic floor. AED is located on the wall in the hallway between the clinic and sterilization.
- **ATM Machine:** Not available on campus.
- **Food Services Onsite:** Food and drink vending machines available in waiting area of clinic.

2. Preparing for the Exam

a. Hygiene Exam

- **Patient Screening:** Due to liability and licensing laws, there will be NO facility available for screening for out of town candidates prior to the WREB exam.
- **Radiographs:** Candidates have access to a digital x-ray machine; we use phosphor plates with a digital scanner. No conventional x-rays or equipment are available. There is no fee for use of radiographic equipment however, candidate will need to supply their own photographic paper for copies.
- **Administration of Local Anesthetic:**
 - A. Practitioner(s) meeting prescribed criteria as stated in the Candidate Guide) will be **AVAILABLE** during the exam to administer local anesthesia to all Candidate Patients. To be fair to all Candidates, the practitioner(s) will be available throughout every day of the exam. Fee is determined by practitioner(s) and will be determined and announced at candidate orientation.
- **Equipment, Instruments and Expendable Dental Materials:** Refer to the respective WREB Candidate Guide for a list of materials and armamentarium that the Candidate must provide.

- A. **Handpiece and Propy Angle Hookups:** Our hookup is a standard 4 hole connect. Handpieces and/or prophy angles are not available to rent from the school.
- B. **Sonic/Ultrasonic Devices:** All of our chairs are equipped with hookups for ultrasonic devices. We have the quick disconnect for water and 110-volt electrical outlet with standard hookup. There are no ultrasonic units available for rent from the school.
- C. **Air/Water Syringe Tips:** We use disposable air/water syringe tips and they are provided under the school use fee.
- D. **Blood Pressure Cuffs and Stethoscopes:** Blood pressure cuffs and stethoscopes are not available for Candidate use.
- E. **Expendable Materials:** Expendable dental materials supplied by the school are noted in **Appendix A.** (items not listed are responsibility of Candidate).
- **Sterilization Services:** We have a sterilization person available during scheduled exam times. We recommend off site sterilization as we cannot ensure time frame for sterilization completion nor are, we responsible for lost or damaged instruments. **Candidates retaking onsite will need their instruments sterilized prior to retake clinic entrance.**

3. Preparing for the

b. Local Anesthesia Exam

- **Equipment, Instruments and Expendable Dental Materials:** Refer to the respective WREB Candidate Guide for a list of materials and armamentarium that the Candidate must provide.
- A. **Air/Water Syringe Tips:** We use disposable air/water syringe tips and they are provided under the school use fee.
- B. **Expendable Materials:** Expendable dental materials supplied by the school are noted in **Appendix B.** (items not listed are responsibility of Candidate).
- **Sterilization Services:** We have a sterilization person available during scheduled exam times. We recommend off site sterilization as we cannot ensure time frame for sterilization completion nor are, we responsible for lost or damaged instruments. Candidates retaking onsite will need their instruments sterilized prior to retake clinic entrance.

c. Restorative Exam

Not available at this site.

4. During the Clinical Exam

- **Dental Operatory Units:** Dansereau, Product: Clinic 1, Model #: DHP
- **Infection Control (Surface Asepsis):** We have a variety of plastic disposable barriers available. DisCide wipes are available for disinfection of counter tops and dental equipment.

A. **Hazardous Waste Disposal (exam-type specific):**

- **Hygiene:** Blood/saliva-soaked waste should be placed in biohazard bags at workstation and disposed of in designated biohazard bins located in the clinic lab or on the clinic floor.
- **Local Anesthesia:** Blood/saliva-soaked waste should be placed in biohazard bags at workstation and disposed of in designated biohazard bins located in the clinic lab or on the clinic floor.

B. Sharps Disposal: Sharps containers are on counter tops. All sharps and anesthetic cartridges should be disposed of in designed receptacles closest to working area.

- **Emergency Medical Equipment:** Oxygen and a medical emergency kit are located on the clinic floor. AED is located on the wall in the hallway between the clinic and sterilization. Ice packs are stored in the refrigerator in sterilization but will be available on the clinic floor during exam times. Emergency medical services can be contacted by dialing 9-1-1. In case of medical emergency please notify school coordinator as soon as is reasonably possible.

5. Travel and Accommodation Information

- **Airport Information:** Boise International Airport, 3201 W Airport Way, Boise, ID
- **Ground Transportation:** Ground transportation services for Boise Airport are located on the lower level roadway outside of the baggage claim area. Cross to the median and look for the color-coded curbs.
 - Taxis – Black curb
 - Courtesy Shuttles – Green curb
 - Paid Shuttles – Blue curb
 - Buses – Purple curb
- **Courtesy Shuttles**
 - **Hotel Shuttles:** Some area hotels offer courtesy shuttle services to/from the Boise Airport. These shuttles will pick up at the green curb.
 - **Economy Lot Parking Shuttle:** While operating, this shuttle will pick passengers up at the green curb.
- **Paid Shuttles:**
 - **Salt Lake Express:** 1-800-356-9796
- **Buses**
 - **Valley Ride:** 208-846-8547
 - Regional public transportation authority for Ada and Canyon counties. Schedules and maps are located near the 1st Floor Rotunda elevator. Regular service to Boise Airport.
 - **Greyhound:** 208-343-3681
 - 1212 W. Bannock, Boise, ID
- **Hotel Accommodations:**
 - **Candlewood Suites Boise – Towne Square**
 - 700 N Cole Rd., Boise
 - 208-322-4300
 - **Residence Inn by Boise Marriott Boise West**
 - 7303 W. Denton St., Boise
 - 208-385-9000
 - **La Quinta Inn & Suites Boise Towne Square**
 - 7965 W. Emerald St., Boise
 - 208-378-7000
 - **Hyatt Place Boise Towne Square**
 - 925 N. Milwaukee St., Boise
 - 208-375-1200
 - **Oxford Suites Boise**
 - 1426 S. Entertainment Ave., Boise
 - 208-322-8000

6. Maps

- **Campus Map:** North Building
- **Clinic Floor Plan:** North Building

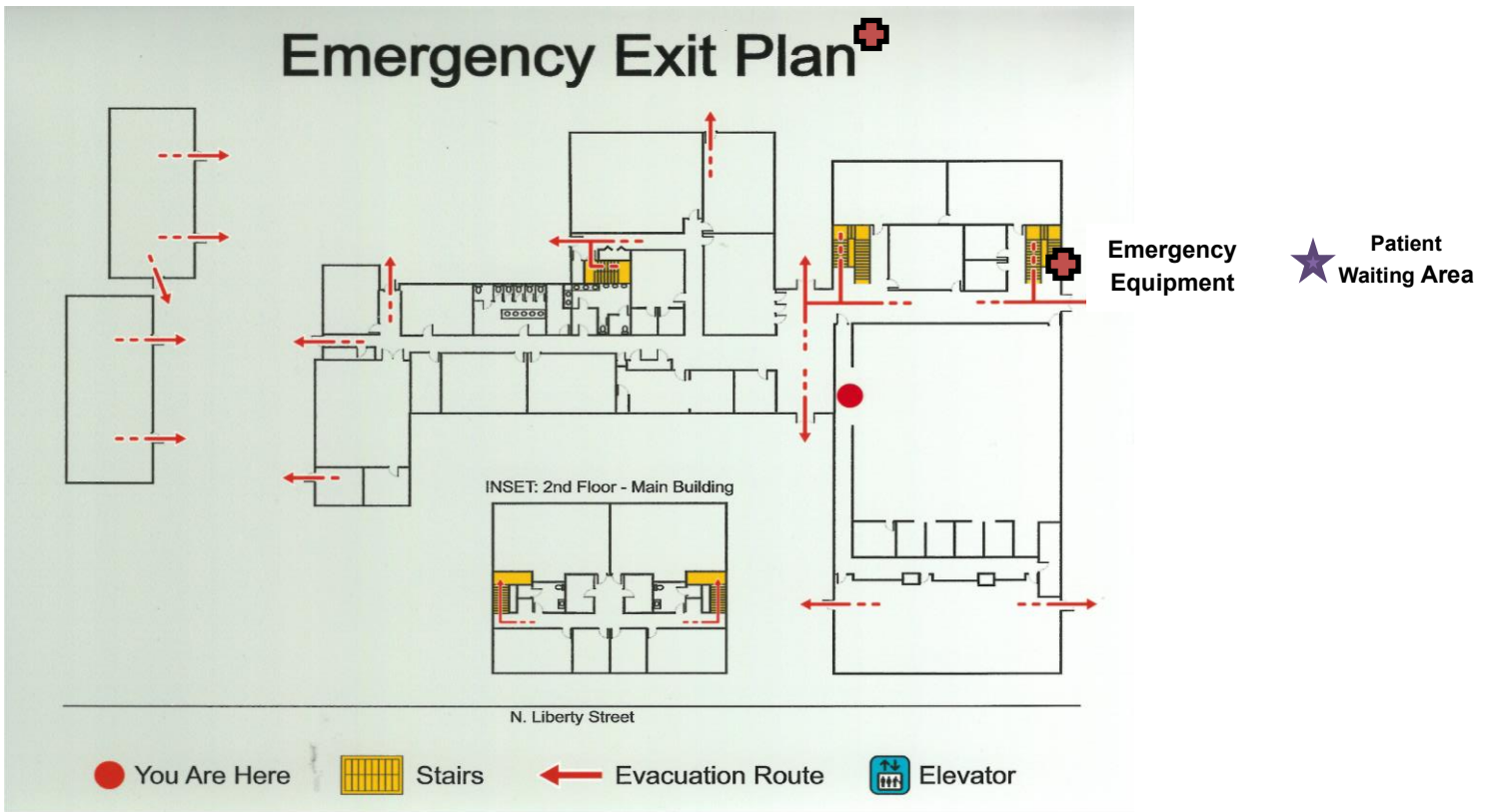
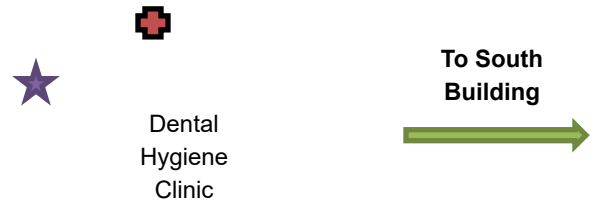

Expendable Dental Materials Appendices

| APPENDIX A – Expendable Dental Hygiene Materials List Provided by Exam Site Host (Carrington College) To be provided in sufficient quantities for all Dental Hygiene Candidates | | |
|--|-----------------------------------|-------------------------------|
| 2x2 gauze squares | Cotton-tip applicators | Patient bib clips, disposable |
| Air/water syringe tips | Drinking cups | Patient napkins/bibs |
| Antimicrobial mouthwash | Face masks | Disposable side shields |
| Anesthetic(s) | Facial tissue | Hand sanitizer |
| • Lido 2%, Carbo | Gloves | Soap |
| • Topical Benzocaine Gel | • Gloves, non-latex (S, M, L, XL) | Standard saliva ejectors |
| Autoclave bags, small | Trash bags | Surface disinfectant |
| Autoclave bags, medium | Headrest/Chair covers | Tray covers |
| Autoclave bags, large | Barrier covers/tape | Paper towels |
| Needles | Needle guards | |
| • Short | | |
| • Long | | |

| APPENDIX B – Expendable Local Anesthesia Materials List Provided by Exam Site Host (Carrington College) To be provided in sufficient quantities for all Local Anesthesia Candidates | | |
|--|-----------------------------------|-------------------------------|
| 2x2 gauze squares | Cotton-tip applicators | Patient bib clips, disposable |
| Air/water syringe tips | Drinking cups | Patient napkins/bibs |
| Antimicrobial mouthwash | Face masks | Disposable side shields |
| Anesthetic(s) | Facial tissue | Hand sanitizer |
| • Lido 2%, Carbo | Gloves | Soap |
| • Topical Benzocaine Gel | • Gloves, non-latex (S, M, L, XL) | Standard saliva ejectors |
| Autoclave bags, small | Trash bags | Surface disinfectant |
| Autoclave bags, medium | Headrest/Chair covers | Tray covers |
| Autoclave bags, large | Barrier covers/tape | Paper towels |
| Needles | Needle guards | |
| • Short | | |
| • Long | | |