

Spokane Community College



Community Colleges of Spokane
Spokane Community College

Exam Site Information for Candidates
Western Regional Examining Board (WREB)
2020 WREB Hygiene Examination

Spokane Community College
Spokane Washington Campus
1810 N. Greene Street, Spokane WA. 99217
Building #9 – Room 108
509-533-7298 – clinic phone

Exam Site Information for Candidates
2020 WREB Dental Hygiene Restorative Examination

Table of Contents

1. School Facility and Services

- Clinic Address, Building Access and Hours; Campus Map
- Parking
- Security and Emergency Services
- ATM Machine
- Food Services Onsite

2. Preparing for the Exam

- Dental Operatory Units
- Equipment, Instruments and Expendable Materials

3. During the Exam

- Infection Control (Surface Asepsis)
- Medical Emergencies and Equipment

4. Travel and Lodging Information

- Airport Information
- Ground Transportation
- Hotel Accommodation

5. Clinic Floor Plan

6. Required School-provided Expendable Dental Materials Appendices

1. School Facility and Services

Location, Building Access and Hours:

- **Clinic Address:** Spokane Community College; 1810 N. Greene Street, Building 9; Spokane WA. 99217
- **Hours:** Building 9 will be accessible from 6:00am-6:00pm during the exam.
- **Contact:** Clinic Supervisor **Kammi Whitmire:** 509-533-7300; message only, calls returned as soon as possible.

Candidate Entrance:

- Directions to Clinic entrance; north bound on Greene Street; turn right on E. Ermina Ave. Turn right into P10 parking lot (by SCC greenhouse). Building 9 entrance is directly east of parking lot.

Spokane Community College

1810 N Greene St | Spokane WA 99217-5399

scc.spokane.edu Campus Safety, Building 50, 509-533-3333

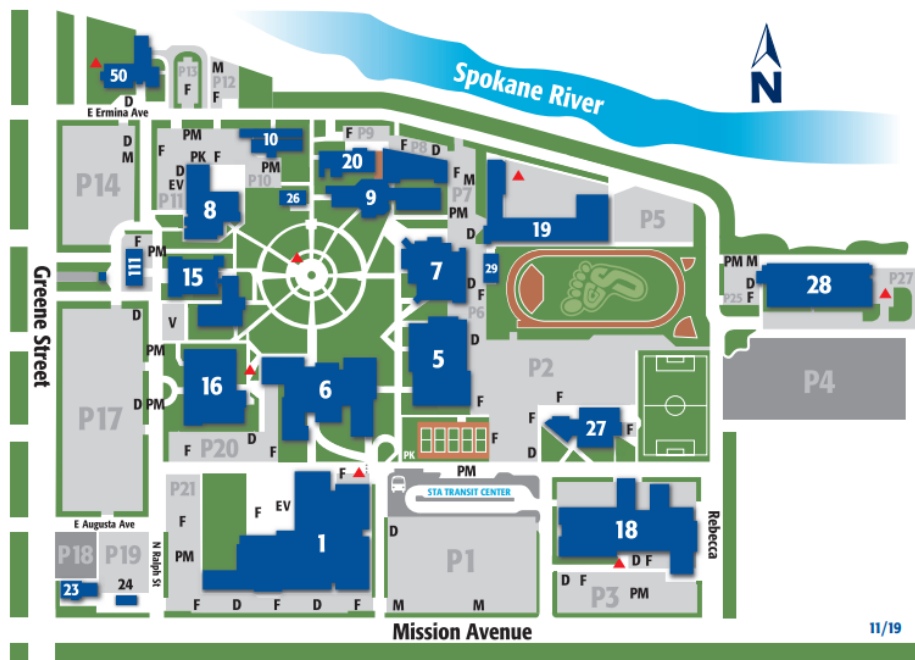

Building Legend

- 1 Main
- 5 Walter S. Johnson Sports Center
- 6 Lair - Student Center
- 7 Jenkins Wellness Center
- 8 Environmental Sciences
- 9 Health Science
- 10 Greenhouses
- 15 Student Services
- 16 Learning Resources Center
- 18 Automotive
- 19 Heavy Equipment
- 20 Bigfoot Child Care Center
- 23 Fire Science
- 24 Fire Tower
- 27 Livingston Science and Mathematics
- 28 Stannard Technical Education
- 50 Max M. Snyder/Campus Safety
- 111 Environmental Sciences Annex

Off-campus

- Apprenticeship and Journeyman Training Center
2110 N Fancher Way
- Central Receiving
3939 N Freya St
- Hangar, Felts Field
5317 E Rutter Ave

Campus Parking

- Student** – available in most lots
- Visitor** – paid meter or permit
- EV** Electric Vehicle
- F** Faculty
- M** Motorcycle
- D** Disability
- PM** Parking Meter
- PK** Parking Kiosk cash day permit
- V** Visitor
- ▲** Smoking Area

- **Parking:** No fee during WREB exam.
- **Security and Emergency Services:** Security is available 24/7 by dialing 533-3333 or by calling 911.
- **ATM Machine:** NONE
- **Food Services Onsite:** NONE

3. Preparing for the Exams

a. Restorative Exam, if applicable

- **Equipment, Instruments and Expendable Dental Materials:** Refer to the respective WREB Candidate Guide for a list of materials and armamentarium that the Candidate must provide.

A. Handpiece Hookups: High speed handpieces are as follows: cavo brand with 6-hole coupler with water and no fiber optic. Slow speed hand pieces are as follows: cavo brand with 4-hole coupler. These will be available for students to use at no charge and will be set up at each unit.

B. Air/Water Syringe Tips: Air/water syringe tips will be disposable and thrown away at the completion of each exam. Water available in cups only; not through unit.

C. Curing Lights: SCC will provide curing lights and orange shields to candidates.

D. Expendable Materials: Expendable dental materials supplied by the school are noted in **Appendix C**.

4. During the Clinical Exam

- **Dental Operatory Units:** adec unit/model 200

- **Infection Control (Surface Asepsis):** candidate will be expected to remove all barriers on chair, dental unit and countertops and dispose of in the garbage provided. The candidate must spray the entire dental unit and chair with co-foam or use caviwipes and wipe counter tops, all handpieces and hoses, air/water unit and hoses, suctions and hoses, the entire chair, and the overhead light. The candidate then must re-barrier the unit with freshly washed clean hands in preparation for the next candidate.

A. Hazardous Waste Disposal (exam-type specific):

- **Restorative:** amalgam scraps must be placed into the 5-gallon bucket located in our sterilization area labeled "hazardous waste – amalgam". Please only place scrap amalgam into the provided bin, not the amalgam capsules or bags that were used to catch amalgam, which should be placed in the garbage can provided.
- **Emergency Medical Equipment:** emergency equipment (i.e. oxygen, AED, first aid kits, ice packs, etc.) are located on the west end of the clinic on the pony wall and just inside the storage room door on the west end of the clinic. If you or another candidate need emergency treatment let us know right away so we can get the AED, oxygen, first aid kit as needed and call 911. To dial out on the clinic phone, dial 9 and then 911.

5. Travel and Lodging Information

- **Airport Information:** Spokane international airport, **Address:** 9000 W Airport Dr, Spokane, WA 99224, airport code: GEG, is the closest airport for travel.

Hotel Accommodations: Spokane Area Hotels

The following hotels provide transportation to and from the airport:

Best Western Plus Peppertree Airport Inn

509-624-4655

Centennial Hotel

509-326-8000

The Davenport Grand, Historic & Tower Hotels

509-455-8888

Days Inn & Suites- Spokane/Airway Heights

509-244-0222

Doubletree Hotel - Spokane City Center

509-455-9600

Econo Lodge Inn & Suites Spokane Airport

509-747-2021

Hampton Inn Spokane

509-747-1100

Hilton Garden Inn Spokane Airport

509-244-5866

Holiday Inn Spokane Airport

509-838-1170

Holiday Inn Express - Downtown

509-328-8505

Northern Quest

509-242-7000

Quality Inn & Suites Spokane Airport

509-381-5922

Ramada by Wyndham Spokane Airport- at the airport

509-838-5211

Ruby River Hotel

509-326-5577

Sleep Inn Mainstay

509-599-5841

SpringHill Suites by Marriott Spokane Airport- at the airport

509-838-9540

Super 8 by Wyndham Spokane/West

509-838-8800

Wingate by Wyndham Spokane Airport- at the airport

509-838-3226

6. **Clinic Floor Plan:** In the map below, the patient waiting area is room 108, Candidate clinic is room 108 A (12 chairs), Examiner grading area is room 107, 100c is the building entrance and the entrance to 108C is the location of emergency equipment.

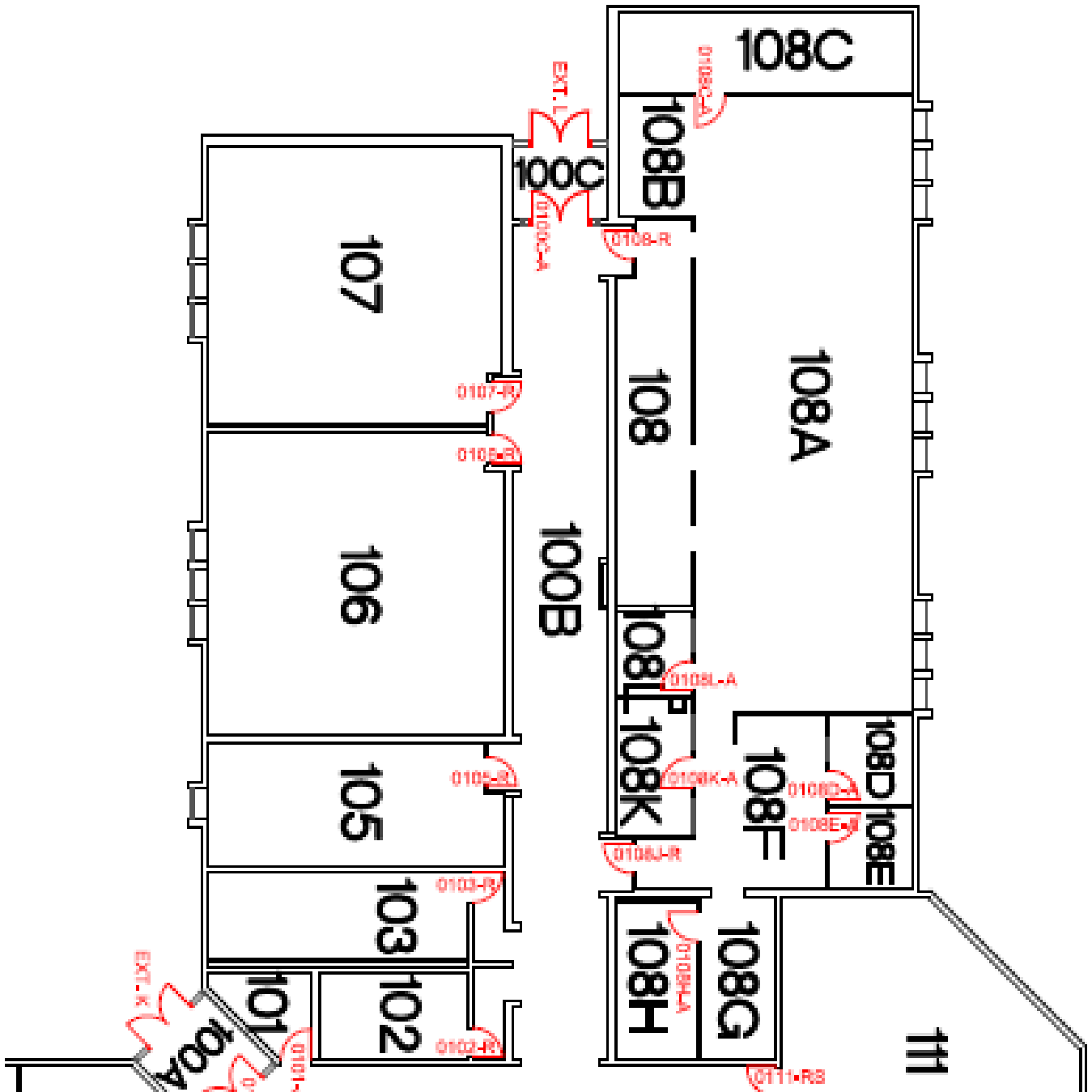

7. Required School-provided Expendable Dental Materials Appendices

SCC will provide the following materials to candidates:

APPENDIX C – Expendable Restorative Materials List Provided by Exam Site Host (School) To be provided in sufficient quantities for all Restorative Candidates		
2x2 gauze squares	Drinking cups	Sanitizing materials
Air syringe tips	Face masks (level 1)	Rod posts (mounting Typodont)
Amalgamator/Tricherator	Facial tissue	Soap
Amalgam scrap container(s)	Gloves, nonlatex (S,M,L,XL)	Surface disinfectant
Barrier covers/tape	Instrument trays, disposable	Tray covers
Cotton-tip applicators	Paper towels	Trash bags



Host Site (School) COVID-19 Protocols

- **Screening required prior to building entrance.** Refer to attached protocol and screening form.

WREB Check-In Procedures

- Arrive onsite and be prepared thirty (30) minutes prior to your scheduled test session to accommodate check-in procedures. Time extensions are not permitted; arrive early.
- **Identification required for admittance.** Refer to the **WREB Dental Hygiene Objective Structured Clinical Examination (OSCE) Candidate Guide** for exam security information and identification verification requirements. Available on the [Exam Preparation](#) page of the WREB website.
- Prior to entry, you will be required to raise your pants legs above your ankles, empty and turn all pockets inside-out, and raise shirt sleeves above your wrists. Eyewear, hair accessories and ties are subject to inspection. Violation of security protocol may result in the confiscation of prohibited devices and termination of your exam.
- **Prohibited personal items** include cellular phones, cameras, hand-held computers, PDAs or other electronic devices, pagers, watches, wallets, purses, hats, bags, coats, books, and notes. Items may be placed away from testing area. Candidate assumes sole responsibility for safety of any prohibited personal items.
- **Acceptable personal items** include identification, personal eyewear.
- You will be provided with your **Candidate ID Badge** prior to entrance, assigned an iPad and be directed to your test area.

WREB Exam Protocols

- A WREB representative will assign you to a workstation and log you on to the computer which starts the exam.
- **Countdown Clock.** On screen clock displays time remaining for each section.
 - **Introduction.** You have up to two (2) minutes to review the introduction.
 - **Terms and Conditions.** You have up to three (3) minutes to review and accept the non-disclosure terms and conditions. Refusal to accept the terms and conditions within the allotted time will result in **forfeiture of your exam attempt and fees.**
- **Timed Exam.** You will have up to 2-hours to complete the exam.
- **Exam Items.** Multiple choice items are discipline based. Some items utilize images. All items have only one correct response.
- **Exam Security.** The testing area is monitored continuously by WREB representatives. Notify them immediately for assistance with any computer-related issues. Questions related to exam content are prohibited.

Reminders

- **Breaks are not permitted,** under any circumstances, during the examination. If you leave the testing room prior to completion, your examination will end immediately.
- The exam site host (school) provides **expendable materials** for Candidate use during the examination i.e. masks, hand sanitizer, necessary barriers, etc. The school is responsible for any deviation from this list. Materials provided are the brands used by the school. If you require a specific brand, you must bring it with you.



2020 Spokane Community College WREB Restorative Exam Candidate protocol for COVID-19

CANDIDATE NAME _____

Like many of you, we are concerned about the potential health implications of the COVID-19 virus (also known as Coronavirus). As a result, we will be implementing a screening process to ensure candidate safety.

Requirements for candidate safety:

1. Candidates will be screened for fever and symptoms consistent with COVID-19 by SCC/WREB personnel prior to entering the facility.
2. Candidates are requested to wear mouth and nose covering throughout exam and while in our SCC facilities; candidates will be supplied with a face mask if personal one is not available.
3. Hand sanitizers will be available and utilized upon screening and entrance into the testing area.
4. Candidates will social distance at least 6 feet apart from other people in the facility.
5. Candidates agree to thoroughly clean and sanitize their operatory and any other areas they touch during their restorative exam once their exam is completed and re-barrier using washed/clean hands.

Please answer the following screening questions:

1. In the past 14 days, have you noticed any symptoms including fever, cough, shortness of breath, lost sense of smell or taste, nausea/vomiting/diarrhea?

Yes _____ No _____

2. In the past 14 days, have you been around anyone who has tested positive for covid-19 or you yourself tested positive for COVID-19, or exhibited symptoms including fever, cough, shortness of breath, lost sense of smell or taste, nausea/vomiting/diarrhea?

Yes _____ No _____

3. In the past 14 days, have you travelled from or been in contact with persons who have travelled from a high-risk country (China, Europe, Iran, South Korea)?

Yes _____ No _____

Today's temperature _____ *F

*If candidate shows symptoms of COVID-19, candidate will be dismissed from today's WREB SCC exam. Candidate is advised to consult with your personal physician or a local health clinic.

Candidate Signature _____

Screener Signature _____