

# San Joaquin Valley College



Exam Site Information for Candidates  
Western Regional Examining Board (WREB)  
2020 WREB Hygiene Examination

San Joaquin Valley College (SJVC)  
ONTARIO CAMPUS  
4580 Ontario Mills Parkway Ontario, CA 91764

**Exam Site Information for Candidates**  
**2020 WREB Dental Hygiene Examinations**

**Table of Contents**

**1. School Facility and Services**

- **Clinic Address, Building Access and Hours:** Dental Hygiene CLINIC  
Address:  
4580 Ontario Mills Parkway  
Ontario, CA 91764

Clinic Entrance is on the West side of building

Building will be open from 6:00am – 6:00pm on days of the exam

Telephone number: (909) 291-8121

Contact information: Angela Barnett, RDH BS, MAOL

- **Parking:** Candidates and patients may park in any area designated as “Student Parking”.

Please do not park in any space along the perimeter of the building. There are **no** parking fees.

- **Security and Emergency Services:** Onsite Security will be available throughout the examination. The Site Host and WREB Coordinator will have immediate contact availability.
- **ATM Machine:** None Available
- **Food Services Onsite:** None Available

**2. Preparing for the Exam**

- **Patient Screening:** Patient screening by Candidates will NOT be available during any time. SJVC will NOT have additional patients available for the examination or to serve as back-up patients.
- **Radiographs:** Candidates will be allowed to expose and process digital radiographs during the WREB examination ONLY as deemed necessary by the WREB personnel. There will be a \$30 charge for use of the kit and phosphorus plates, \$5.00 for photo quality printouts. All payments are cash only.
- **Administration of Local Anesthetic – Practitioner Availability:** There will be

NO practitioners available to deliver Local Anesthesia. There are no exceptions to this policy.

- **Dental Operatory Units:** Candidates and examiners will have access to 24 total ADEC Dental Operatory Units. They support right or left-handed clinicians. There will be an adjustable clinician chair. Each dental unit has its own counter, and a shared sink between two units.
- **Equipment, Instruments and Expendable Materials:** See Appendix A. Refer to the respective WREB Candidate Guide for a list of materials and armamentarium that the Candidate must provide.

**A. Handpiece and Prophy Angle Hookups:** SJVC will NOT have any handpieces or prophy angles available during the examination. However, for Candidates who choose to bring their own handpieces, we have a 4-Hole low speed hose connection.

**B. Sonic/Ultrasonic Devices:** All operatories are equipped with a Dentsply 30K Mounted Magneto strictive Ultrasonic device for your use. You MUST supply your own handpiece and inserts. However, these are available for rent: \$30.00 for the handpiece and \$30.00 for each insert (100 FSI and 1,000 FSI are available). All payments must be cash only. Candidates who chose to use their own Ultrasonic device should note the following compatibility requirements: the ADEC Dental Unit has a quick-connect water source to adapt a hose connection.

**C. Air/Water Syringe Tips:** Candidates are provided disposable Air/Water Syringe Tips. Should you need additional tips, they will be available at the Sterilization Window.

**D. Blood Pressure Cuffs and Stethoscopes:** Candidates must provide their own.

**E. Expendable Materials:** See Appendix A

**Sterilization Services:** Sterilization will be available ONLY for Candidates retaking onsite on Sunday. If the Candidate is testing Sunday morning, there is no guarantee that the instrument cycle will be complete in time for the retake examination. Therefore, it is strongly recommended to plan ahead. Candidates must clearly print their full name and date on the autoclave bags, available at each unit. Candidates may retrieve their instruments when they are permitted back on the floor during their Sunday afternoon exam time. No sterilization will be available after the last session.

### 3. During the Exam:

A. Infection Control (Surface Asepsis): Note that proper PPEs should be worn at all appropriate times (gloves, eyewear, gown and mask). Candidates are expected to wear scrubs during the examination. Heavy gloves are recommended during disinfecting and unit break-down. All candidates are required to adhere to the following infection control steps:

- **Unit set-up:**
  - With **Cavi-Wipes** surface disinfectant, wipe down:
    - Unit control arm, trays and all hoses
    - Dental patient chair and clinician chair upholstery
    - Dental unit light handles and light switch
    - Dental unit countertop
    - Any personal items used (protective eye wear, bib clips, etc.)
  - Purge water unit lines for 2 minutes at the beginning of the day
  - Plastic bag or sleeve barriers (included on the set-up tray) will be placed on the following:
    - Full chair cover (bag)
    - Unit control arm (bag)
    - Unit assistant arm (bag)
    - Light handle (sleeves)
    - Air water syringes, suction, cavitron handle (sleeves)
  - Place plastic tape (available at each unit) on the following:
    - Unit arms where contact is anticipated
    - Patient chair arms
    - Levers and switches
    - Unit control panel
    - Clinician chair where contact is anticipated (i.e. levers)
  - Unit counter tops should be considered “clean” for paperwork and additional candidate items.

B. Please use caution when refilling the unit water bottle. Hands should be clean when removing the bottle (or use of over-gloves found next to the paper towels at each sink). At no time should the water tubing be touched; the refilled bottle should be guided back without the use of holding or touching the tubing.

### C. Unit Break Down

- All sharps are to be placed in sharps containers located at each sink. At no time should an “uncapped” needle be on a candidate’s tray. Disposable needle-guards will be available on each tray set-up.
- Place all disposables and barriers in center of the chair on chair cover. Roll up and discard in trash receptacles located at each sink.
- With Cavi-Wipes surface disinfectant, repeat the steps above using wipe dry-wipe technique with fresh wipes used for second pass.
  - Use caution around any electrical controls and switches to avoid oversaturation

- Purge water for 30 seconds
- You may be requested to set up the unit for the next clinician.

**4. Medical Emergencies and Equipment:** Emergency equipment is located in the sterilization room. Emergency kit and oxygen tank will be located near the Chief Examiner. The Perio Retriever and Ice Packs are located in the North wall upper cabinet. The AED and First Aid Kit are located on the East wall just as you enter sterilization. A fire extinguisher is located in sterilization. An eye wash station is on the sink faucet near the radiology area. In the event of an emergency, notify the Chief Examiner. At the discretion of the Chief Examiner, the Site Coordinator will initiate the EMT by calling 911. Candidates are encouraged to locate their nearest exit from the clinic and orientation room. In the event of an emergency, all Candidate and patients will exit through the closest exit.

**5. Travel and Lodging Information**

- Airport Information: Ontario International Airport (ONT)
- Ground Transportation: Taxi, Uber or Lift, Car rental available at airport
- Hotel Accommodation

Hotel	Address	Phone	Estimate	Website
Best Western	3400 Shelby St. Ontario, CA	909.466.9600	Approx. \$100/night	<a href="http://bookbestwestern.com">http://bookbestwestern.com</a>
Country Inn	4674 Ontario Mills Pkwy Ontario, CA	909.204.5365	Approx. \$90/night	<a href="http://www.countryinnontario.com">http://www.countryinnontario.com</a>
Double Tree	222 N. Vineyard Ontario, CA	909.937.0900	Approx. \$140/night	<a href="http://www.hilton.com/seearch/dt/US/CA/Ontario?WT.srch=1">http://www.hilton.com/seearch/dt/US/CA/Ontario?WT.srch=1</a>

- Country Inn is one-minute walking distance from campus
- Ontario Mills shopping mall is a five-minute walk

## 6. Campus Map

Ontario Campus 1<sup>st</sup> Floor

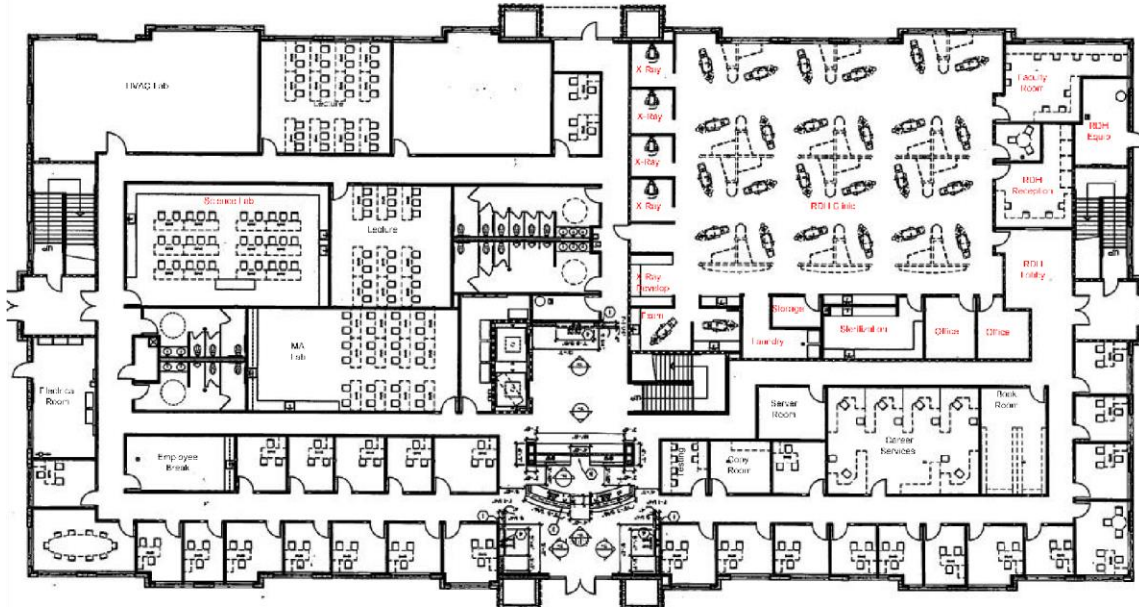

## 7. Clinic Floor Plan

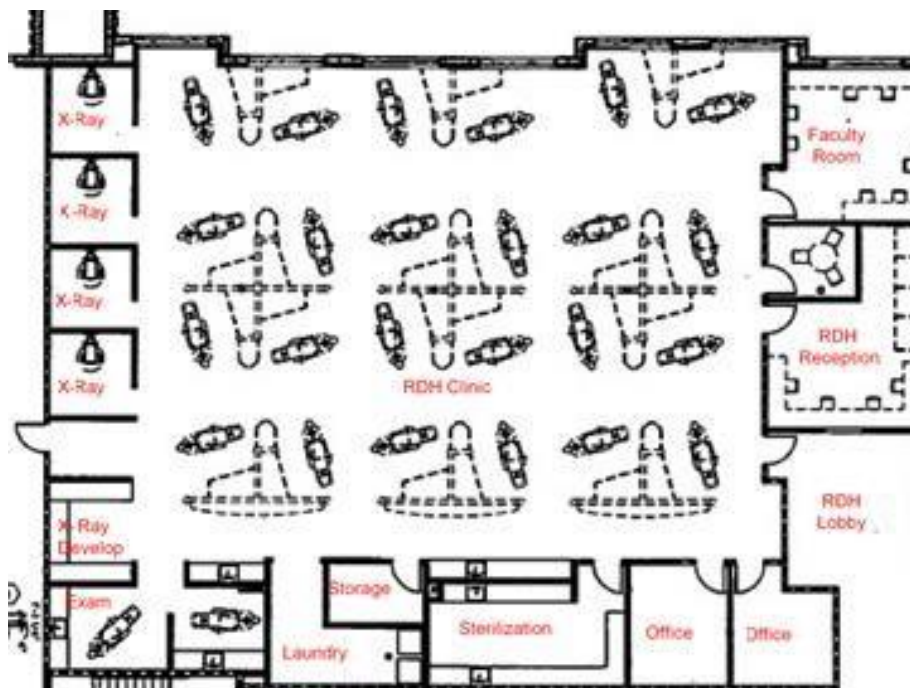

## 8. Required School-provided Expendable Dental Materials Appendices

<b>APPENDIX A – Expendable Dental Hygiene Materials List            Provided by Exam Site Host (SJVC)            To be provided in sufficient quantities for all Dental Hygiene Candidates</b>		
2x2 gauze squares	Cotton-tip applicators	Patient bib clips, disposable
Air/water syringe tips	Drinking cups	Patient napkins/bibs
Antimicrobial mouthwash	Face masks	Prophy paste
Anesthetic(s)	Facial tissue	Sanitizing materials
Local Anesthesia <ul style="list-style-type: none"> <li>• with and</li> <li>• without Vasoconstrictor(s)</li> </ul>	Gloves	Soap
<input type="checkbox"/> Topical anesthetic(s)	<input type="checkbox"/> Gloves, nonlatex (S, M, L, XL)	Standard saliva ejectors
Autoclave bags, small	<input type="checkbox"/> Overgloves	Surface disinfectant
Autoclave bags, medium	Headrest covers	Syringe Needles (long & short)
Autoclave tape	Instrument trays, disposable	Tray covers
Barrier covers/tape	Paper towels	Trash bags