

PIERCE COLLEGE



possibilities. **realized.**



June 14-16, 2019

Exam Site Information for Candidates
Western Regional Examining Board (WREB)
2019 WREB Hygiene Exam

Pierce College
9401 Farwest Dr SW
Lakewood, WA 98498
253-964-6694
pcdhclinic@pcdhclinic.com

Table of Contents

Welcome to Pierce College Fort Steilacoom Campus	3
Airport.....	3
Directions to Pierce College Fort Steilacoom, Lakewood, WA	3
Area Map	4
Campus Map	5
Lodging.....	6
Pierce College Facilities and Services.....	6
Building and Access Hours	6
Parking	6
Security	6
Food Service	6
Patient Screening	7
Radiology	7
Orientation	Error! Bookmark not defined.
Registration and Identification Badges	7
Tours	7
Clinic Information	7
Magnetostrictive and Piezon Units.....	7
Supplies Provided by Pierce College.....	8
Local Anesthesia Supplies	8
Sterilization.....	8
During the Board Examination.....	9
Infection Control	9
Medical Emergencies	9
Test Location: Cascade Level One Map	10
Pierce College Dental Hygiene Parking Pass.....	11

Welcome to Pierce College Fort Steilacoom Campus

The faculty and staff at Pierce College's Dental Hygiene Program welcomes you to our campus. This handbook has been prepared with the hope that it will make your board examination experience go as smoothly as possible. The information presented here should answer most of your questions that you may have. However, if you have additional questions after reading the handbook, please feel free to contact us either by phone or by e-mail. The School Coordinator at Pierce College is Kimle Kangiser. Her phone number is 253.964.6694. Her e-mail address is krenfro@pierce.ctc.edu. If you have questions regarding the Candidate Guide provided by WREB regarding the examination process (e.g., content, patient requirements, paperwork or forms, etc.), you should direct those questions to the WREB office at 623.209.5400.

Airport

Seattle Tacoma International Airport (SeaTac) is approximately 31 miles from Pierce College. It normally takes about 45 minutes to get from the airport to the college. Follow driving directions for coming from the north (below).

Directions to Pierce College Fort Steilacoom, Lakewood, WA

Link to Maps and Directions: <http://www.pierce.ctc.edu/about/maps/>

Coming from the north on I-5

- Turn right onto 74th Street
- 74th Street turns into Custer Road and crosses Bridgeport Way; stay in the right lane
- Turn right on 88th St. S.W. which after two or three blocks becomes Steilacoom Blvd
- Proceed on Steilacoom past the Oakbrook shopping center and Western State Hospital
- Turn left at the light on Farwest Drive
- Drive up the hill and enter the campus on your left
- The Dental Hygiene Clinic is located in Cascade Building
- Park in Lot C. There is no parking fee. A parking permit is required and is included in this handbook; print 2 of them - one for you and one for your patient

Coming from the south on I-5

- Follow I-5 to Gravelly Lake Exit 124
- Turn left and go over the freeway.
- At the second light (island with large "Welcome to Lakewood" sign), go left onto Gravelly Lake Drive
- At the second light, turn left on Washington Blvd. (Note: Washington Blvd. will turn into Military Road)
- At the third light, turn right on 112th Street SW
- Take the first left (one-half block) onto Farwest Drive.
- Continue on Farwest Drive until you see Pierce College on the right.
- The Dental Hygiene Clinic is located in Cascade Building
- Park in Lot C. There is no parking fee. A parking permit is required and is included in this handbook; print 2 of them - one for you and one for your patient.

Area Map

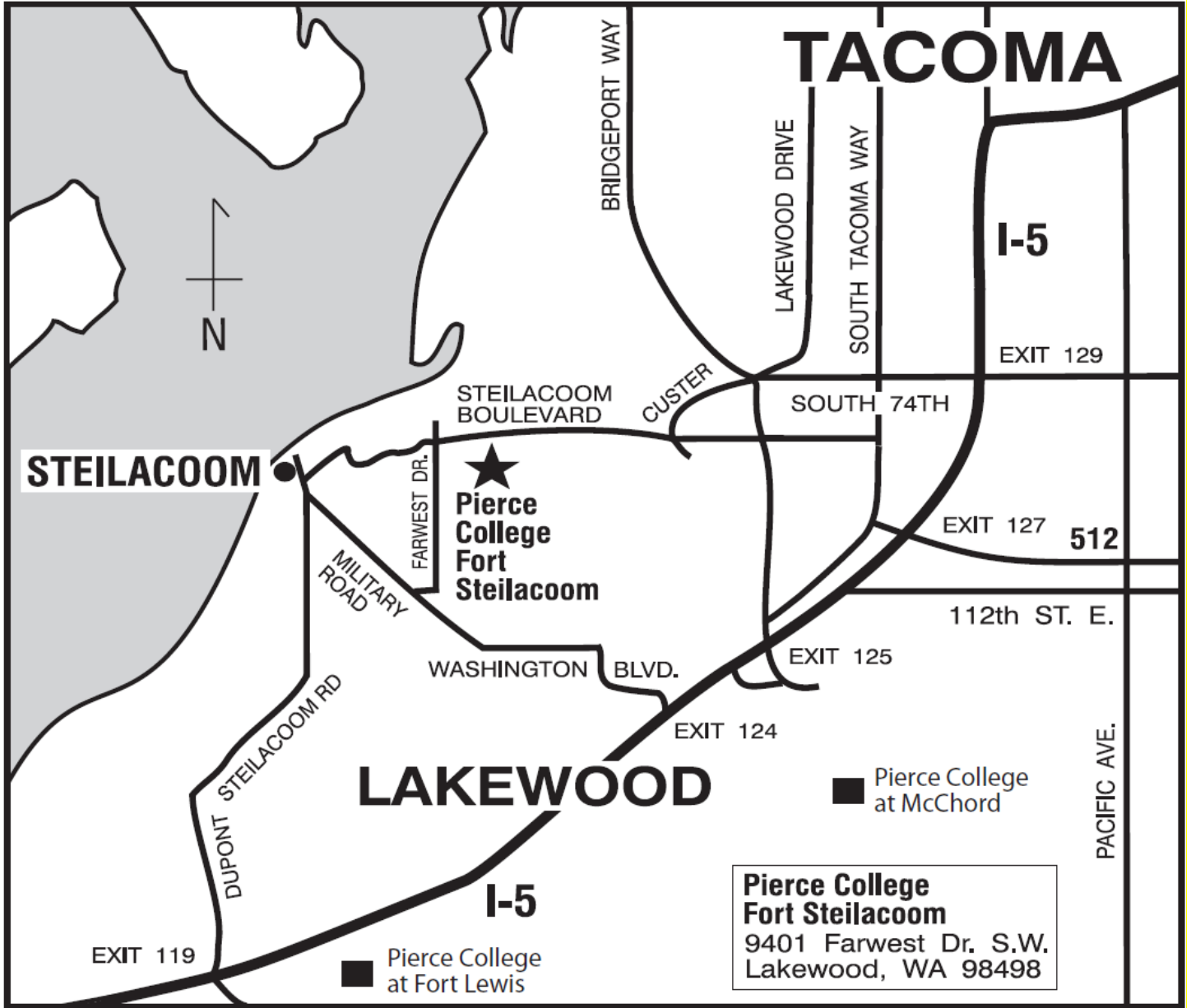

Campus Map

Fort Steilacoom Campus Map

9401 Farwest Drive SW, Lakewood, WA 98498





Welcome to Pierce College Fort Steilacoom. The Campus Map will help you locate classrooms and other areas of the college. If you have questions or need assistance, please ask.

 Pierce College Fort Steilacoom is a nonsmoking campus with smoking in designated areas only (see map for locations).

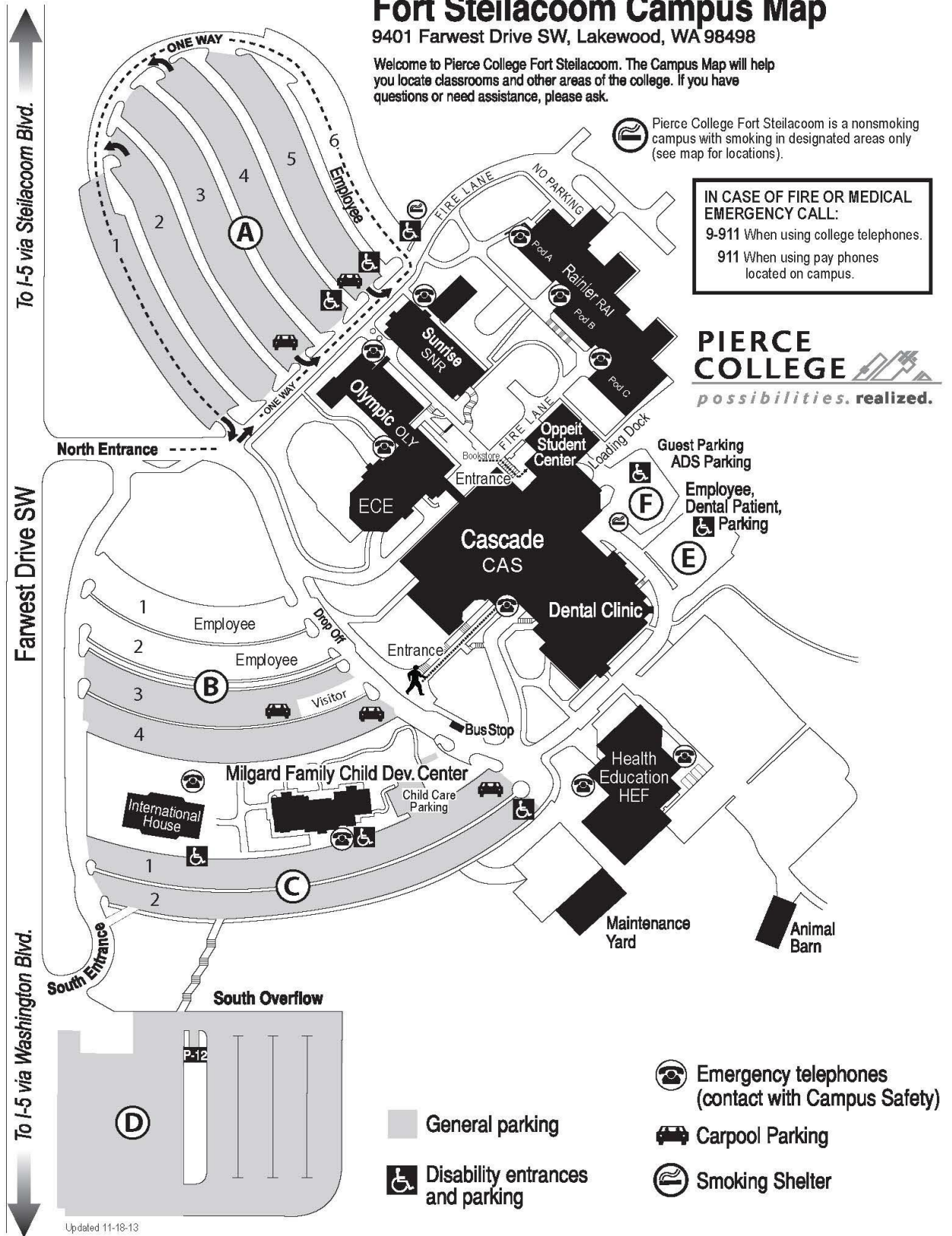
IN CASE OF FIRE OR MEDICAL EMERGENCY CALL:
 9-911 When using college telephones.
 911 When using pay phones located on campus.

PIERCE COLLEGE
possibilities. realized.



-  Emergency telephones (contact with Campus Safety)
-  Carpool Parking
-  Disability entrances and parking
-  Smoking Shelter

Lodging

Fairfield Inn & Suites, Tacoma Dupont

1515 Wilmington Drive

Dupont, WA 98327

(360) 334.3313

<https://www.marriott.com/hotels/travel/seadp-fairfield-inn-and-suites-tacoma-dupont/>

Inn at Saltar's Point

68 Jackson Street

Steilacoom, WA 98388

(253) 588.4522

www.innatsaltarspoint.com

This B&B is 2.5 miles from Pierce College.

DuPont is a cozy, family-friendly community about 8 miles south of Pierce College. It has a variety of restaurants and miles of walking/biking paths. It is right off of Interstate 5 and is an easy, scenic drive to Pierce College if you go "the back way" through Joint Base Lewis-McChord and the Town of Steilacoom.

Liberty Inn DuPont

1400 Wilmington Drive

DuPont, WA 98327

(253) 912.8777

Guest House Inn and Suites DuPont

1609 McNeil St

DuPont, WA 98327

(253) 912.9800

Hampton Inn and Suites DuPont

800 Station Loop

DuPont, WA 98327

(253) 912.4444

Pierce College Facilities and Services

Building and Access Hours

The building will be open from 6am to 6pm during the WREB examination.

Parking

Parking for candidates and for patients is in Lot C. There is no parking fee. A parking permit is required and is included in this handbook; print 2 of them - one for you and one for your patient.

Security

Security is available 24 hours. Security can be contacted by phone (253) 964.6751.

Food Service

The cafeteria will NOT be open during the testing dates of June 14-16, 2019. There are a few restaurants within driving distance of the campus; however, there are no restaurants within walking distance. We advise that you bring a lunch and beverage for the day.

Patient Screening

Pierce College Dental Hygiene will not provide patients for the candidate. Candidates are not allowed to utilize the clinic for screening purposes prior to the examination time. Recruitment of patients for the exam is entirely the candidate's responsibility.

Radiology

Pierce College Dental Hygiene radiology is completely digital. We do not have any film or a film processor on site. However, view boxes are made available upon request in each operatory.

Radiograph facilities will be available to candidates for exposure of patient radiographs only on the candidate's exam date in case of emergent needs/change in patient. We can PRINT A COPY of the digital images, but there will be a \$10.00 charge for the printing of the digital radiographs.

Q &A Session

Registration and Identification Badges

Numbered badges will be issued to candidates by WREB during candidate Q&A and will serve as an I.D. throughout the examination. The badge must be worn at all times while in the building. Badges must be turned in at the completion of the examination as part of the check-out procedure with the Western Regional Examining Board. The Q&A session will be held in the Health Education Building, Room 102. Please see Campus Map.

Tours

A tour of the facility will be held the day of the candidate Q&A only.

Clinic Information

The Pierce College Dental Hygiene Clinic has 20 operatories. Each operatory is equipped with an A-dec 500 chair and delivery unit. Each unit has a 4-hole high speed hand piece hose with fiber-optic capability, a slow speed hand piece hose and a Cavitron line for a 30K tip. Piezoelectric units can also be connected with a quick-connect to the water source. All operatories can be either right-handed or left-handed.

Magnetostrictive and Piezon Units

Each unit is equipped with a 30K ultrasonic Dentsply Cavitron. A 30K SteriMate handle and tips are needed to use the integrated ultrasonic Dentsply Cavitron.

Candidates must provide their own 30K ultrasonic handle and inserts. Each chair has its own Piezon quick-connect. Candidates must provide their own Piezon units. Please see below a photograph of the quick connects available.



Supplies Provided by Pierce College

paper towels	2 x 2 gauze	sharps container per op
hand soap	patient bibs	surface disinfectant
hand sanitizer	disposable bib clips	pre-rinse and cups
masks	cotton tip applicators	Schwartz perio retriever
gloves (non-latex)	needles	drinking cups
chair barriers	anesthetic	sterilization pouches
hi-speed evacuation tips	prophy paste, cups and brushes	air-water syringe tips
saliva ejector tips	Cavitron	bio-hazard bags per op
antimicrobial mouthwash	cotton rolls	trash bags
floss	Kleenex facial tissues	needle sheaths
Styrofoam instrument trays	topical anesthetic	clear barrier film

Local Anesthesia Supplies

Pierce College Dental Hygiene program does not provide candidates with practitioners to anesthetize their patients during the exam. Candidates may provide their own practitioners in accordance with WREB guidelines.

Needles: 30 G long, 27 G short, 30 G extra short

Anesthetic: 4% articaine, 1:100,000 epi
 4 % articaine, 1:200,000 epi
 2% lidocaine, 1:100,000 epi
 3% mepivacaine
 0.5% bupivacaine, 1:200,000 epi

Sterilization

Instruments that belong to you should be properly bagged and marked with your candidate ID #. We will not run your instruments through the ultrasonic or Miele. You will need to arrange to sterilize your instruments at a different location after the boards.

During the Board Examination

Infection Control

- a. Surface Asepsis
 - i. Handles of the unit light, the delivery units, the air-water syringe, the patient chair and the operator stool must be covered with clear plastic barriers (provided).
 - ii. **DO NOT USE ANY CHEMICALS TO CLEAN THE CHAIRS.**
 - iii. The countertops should be disinfected with ProSpray 60 (provided).
- b. Personal Protective Equipment
 - i. Appropriate clothing is required (i.e.: scrubs, no open-toed shoes, lab coats)
 - ii. Gloves and masks are provided
 - iii. Candidates must provide their own OSHA-accepted protective eyewear for both themselves and their patient.
 - iv. Antiseptic soap and hand sanitizer are provided at each sink.
 - v. No facial or hand jewelry is allowed, and medium or long hair must be pulled back.
- c. Hazardous Waste
 - i. Any blood/saliva-soaked waste must be disposed of in the biohazard bags (provided).
- d. Biohazard bags may be attached to the sides of the mobile tray. At the end of each session, bags should be sealed with autoclave tape and placed in biohazard waste container (red) at the white board side of the clinic.
- e. Sharps Disposal
 - i. All needles, anesthetic cartridges and any other potential sharps are to be placed in the red plastic sharps container in your operatory.

Medical Emergencies

In order to alert emergency personnel to a medical emergency and not unduly alarm the patient population, the following protocol must be followed upon discovering a serious medical emergency:

- a. The patient will remain in the care of the candidate or person discovering the problem. The patient must not be left alone. A responsible person should be sent to report the problem to the Floor Examiner.
- b. The Floor Examiner will make a judgment as to whether a true emergency exists. If so, a call will be placed to 9-911.
- c. Ask School Coordinator or Clinic Assistant to collect the emergency supplies.
- d. In all possible emergencies:
 - Place the patient in a supine position, if unconscious
 - Assess consciousness and responsiveness
 - Check airway, assist respiration if indicated
 - Check pulse; be prepared to perform CPR if indicated.
- f. **The Chief Examiner/DDS assumes responsibility for resuscitative procedure and the administration of emergency drugs**

Cascade Building (CAS)

LEVEL 1

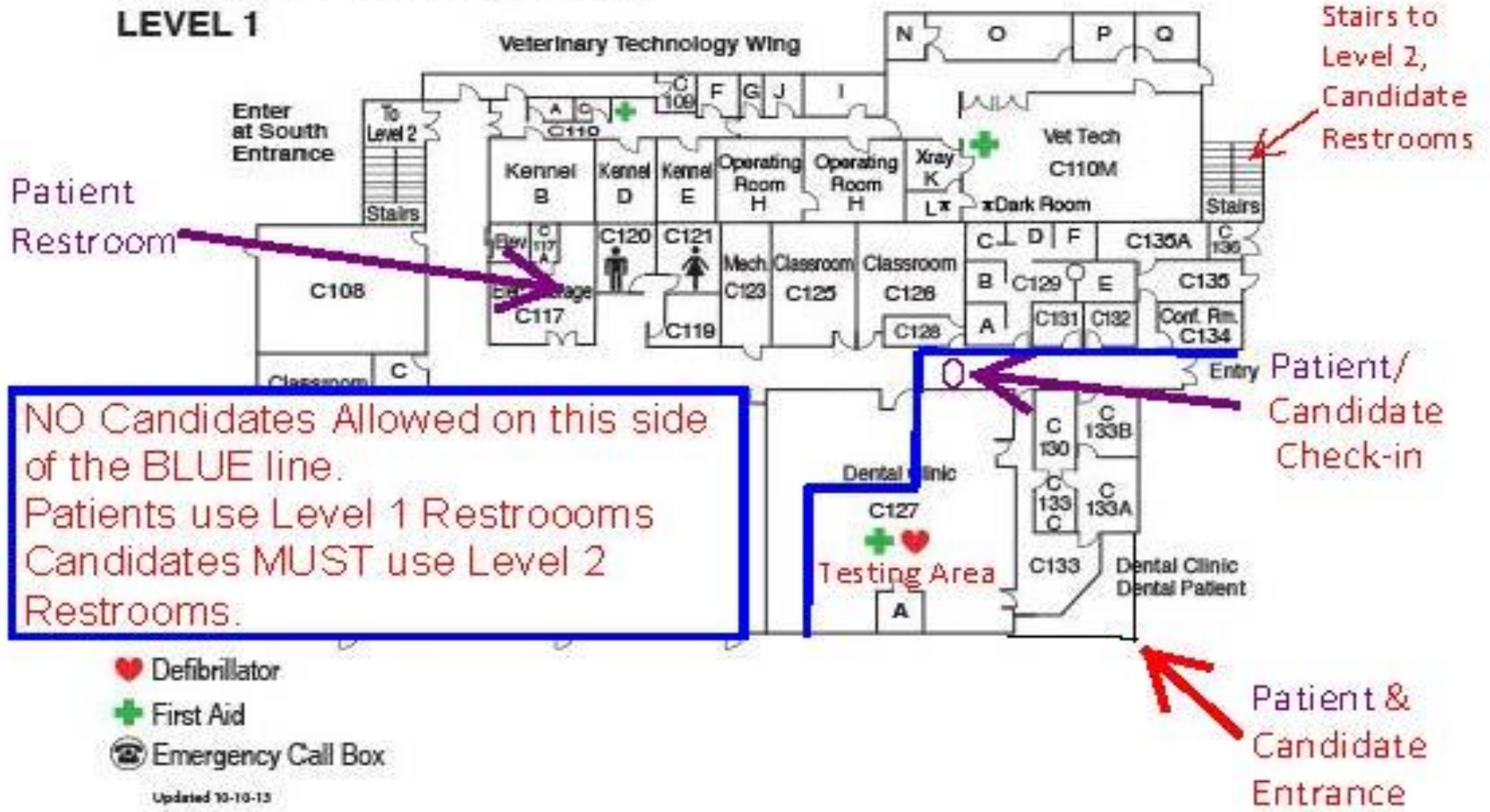

Test Location: Cascade Level One Map

Pierce College Dental Hygiene Parking Pass

Welcome to **Pierce College Fort Steilacoom**

9401 Farwest Drive SW
Lakewood WA, 98498
(253) 964-6500

PIERCE COLLEGE 
possibilities. realized.

TEMPORARY PARKING PERMIT

Date: June 13-16, 2019

Time: 6:00am – 6:00pm

Location: Lot C

Event: WREB

Sponsor: DentalHygiene

PLACE ON DASH OF VEHICLE

DIRECTIONS

- ◆ From I-5 - Gravelly Lake Exit 124
- ◆ From northbound I-5:
turn left and go over the freeway.
- ◆ From southbound I-5: turn right.
- ◆ At the second light (island with large "Welcome to Lakewood" sign), go left onto Gravelly Lake Drive.
- ◆ At the second light, turn left on Washington Blvd.
(Note: Washington Blvd. will turn into Military Road).
- ◆ At the third light, turn right on 112th St. S. W.
- ◆ Take the first left (one-half block) onto Farwest Drive.
- ◆ Continue on Farwest Drive until you see Pierce College on the right.

